The scaters cover 2013 thru 2014.

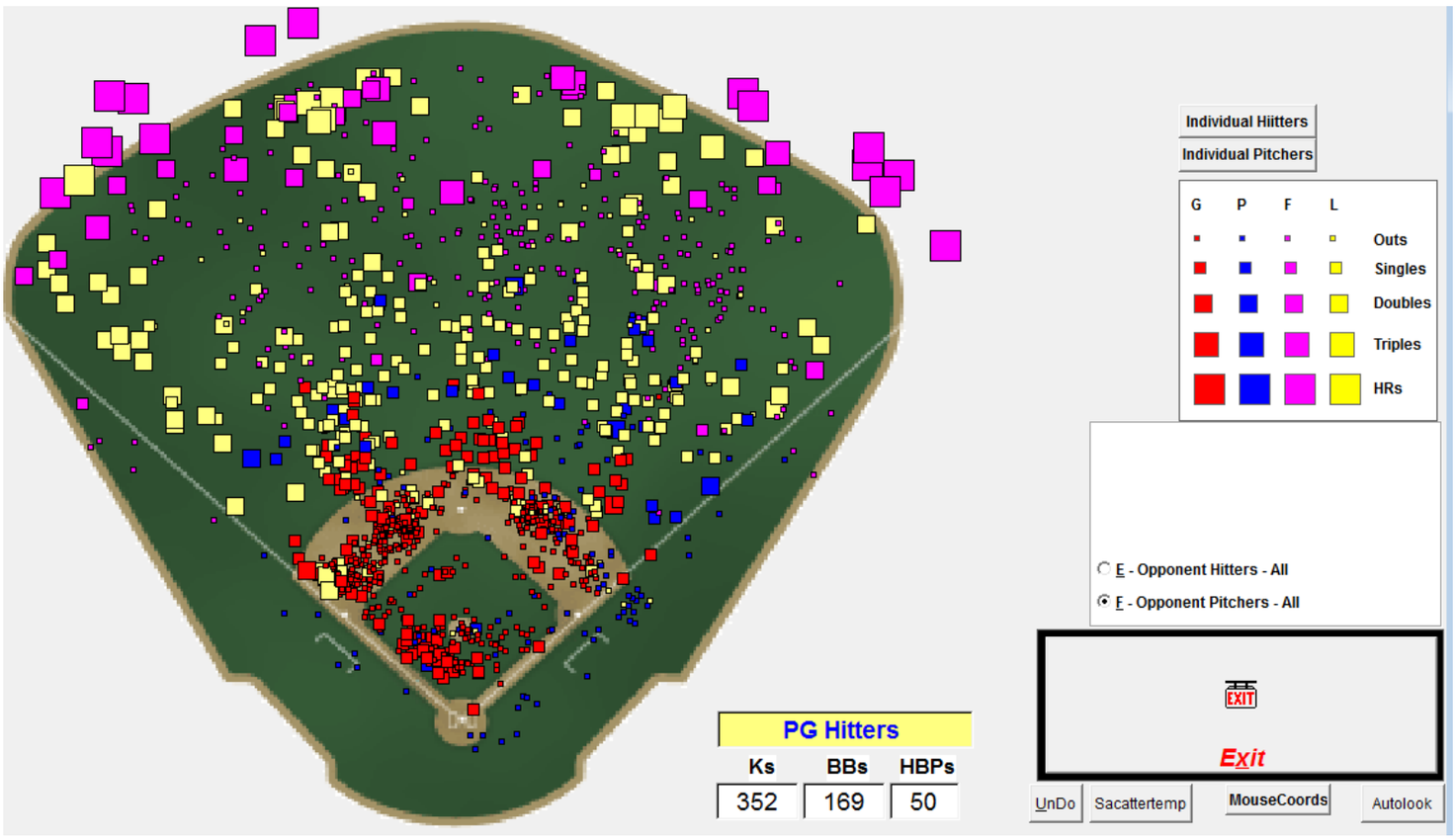

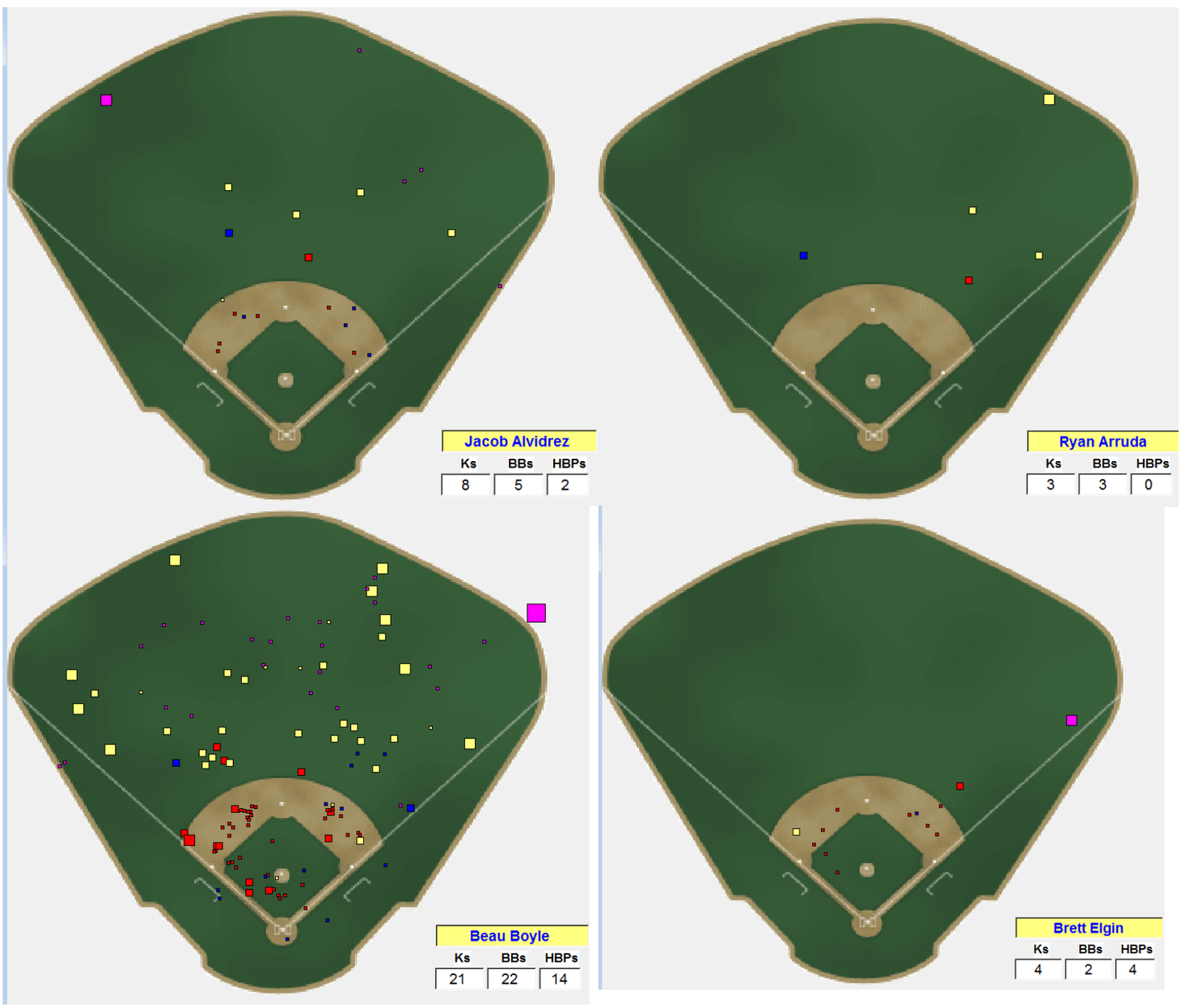

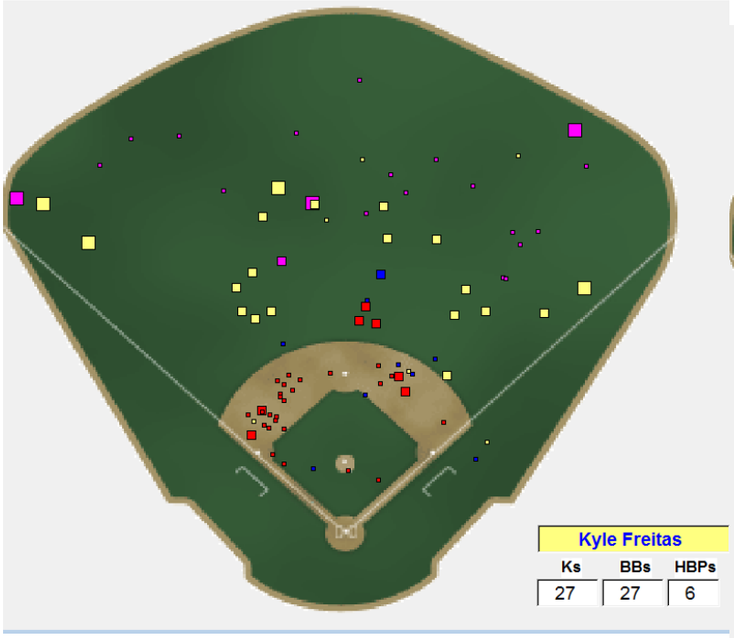
Kyle Freitas
Ks BBs HBPs
27 27 6

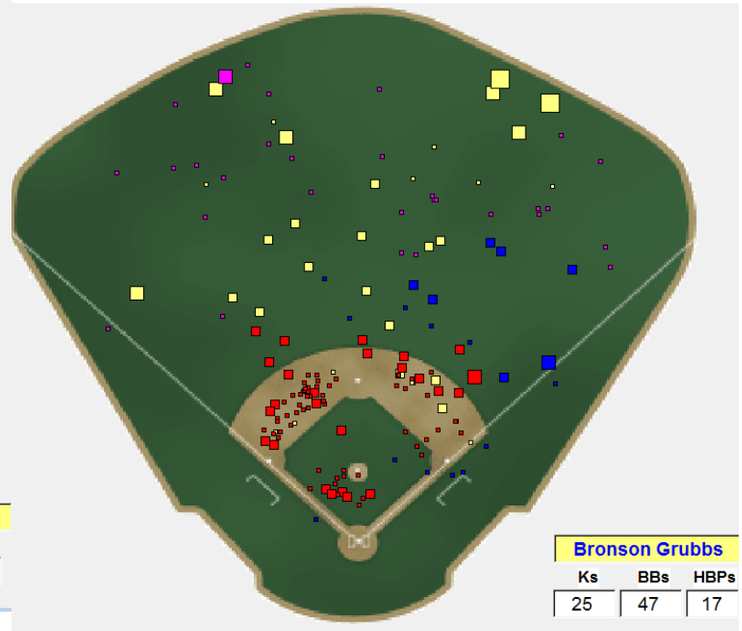
Bronson Grubbs
Ks BBs HBPs
25 47 17

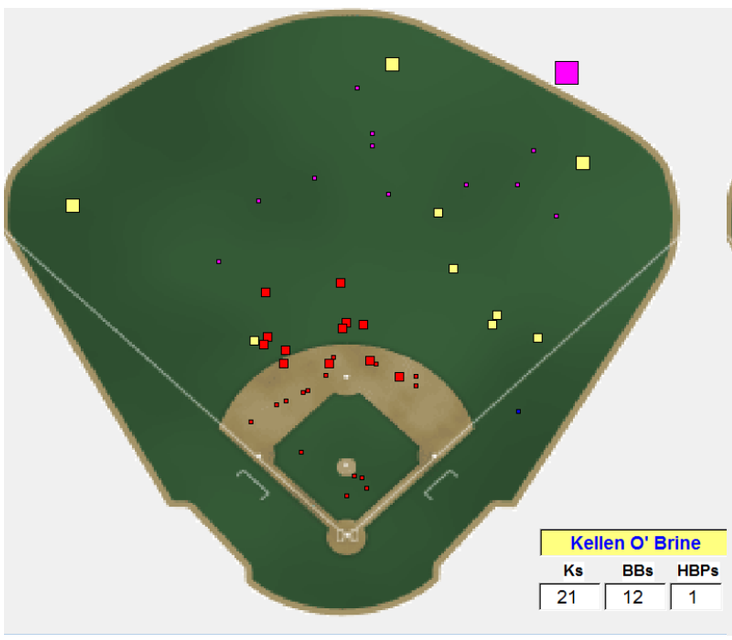
Kellen O' Brine
Ks BBs HBPs
21 12 1

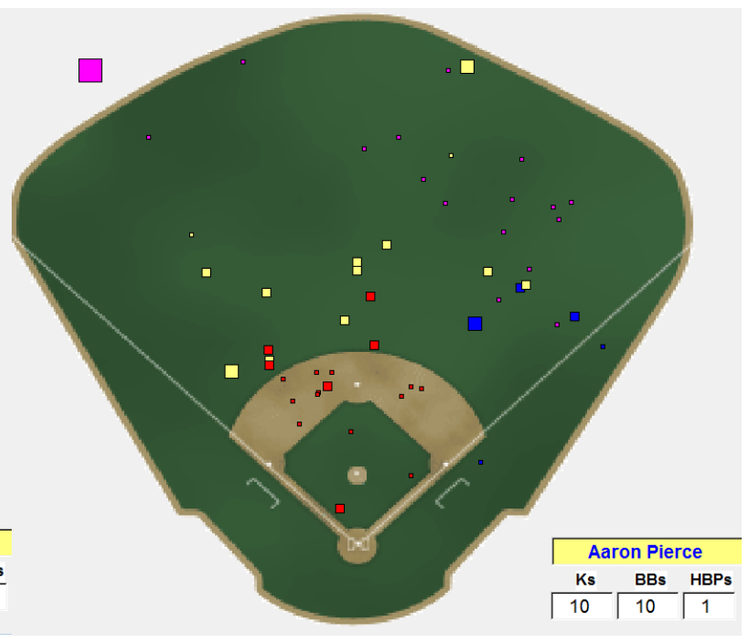
Aaron Pierce
Ks BBs HBPs
10 10 1

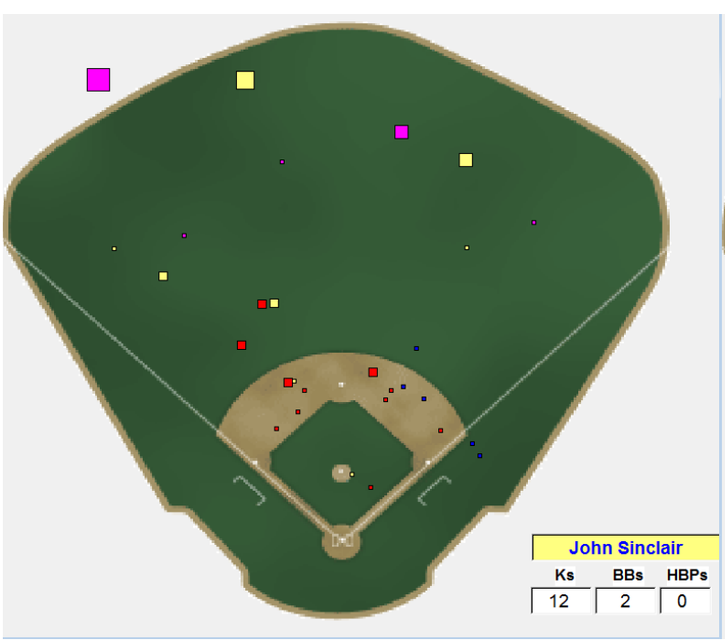
John Sinclair
Ks BBs HBPs
12 2 0

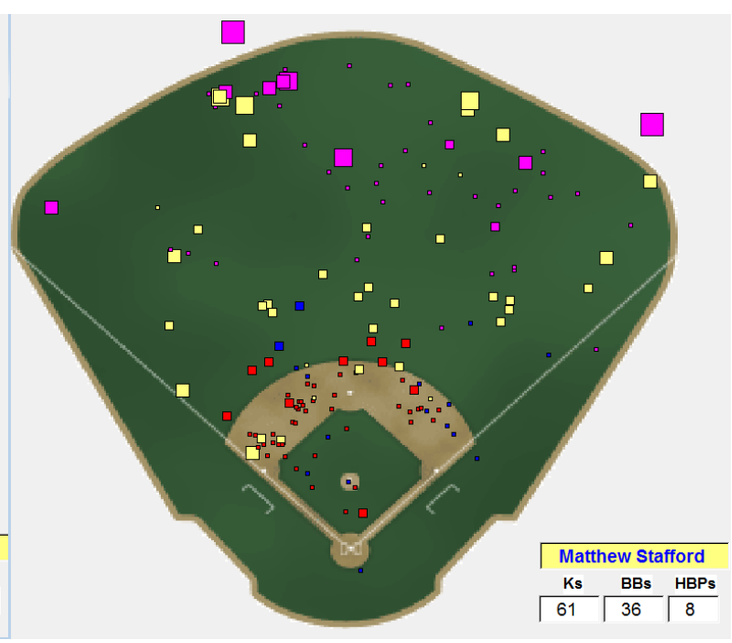
Matthew Stafford
Ks BBs HBPs
61 36 8

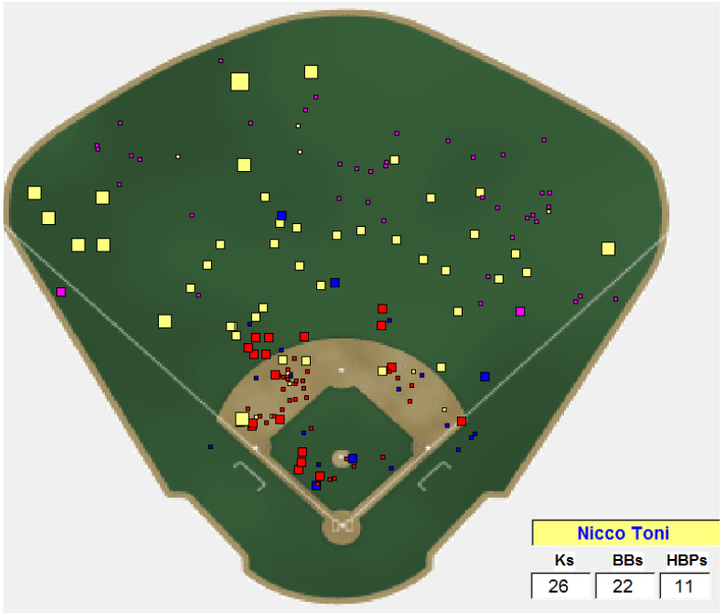
Nicco Toni
Ks BBs HBPs
26 22 11

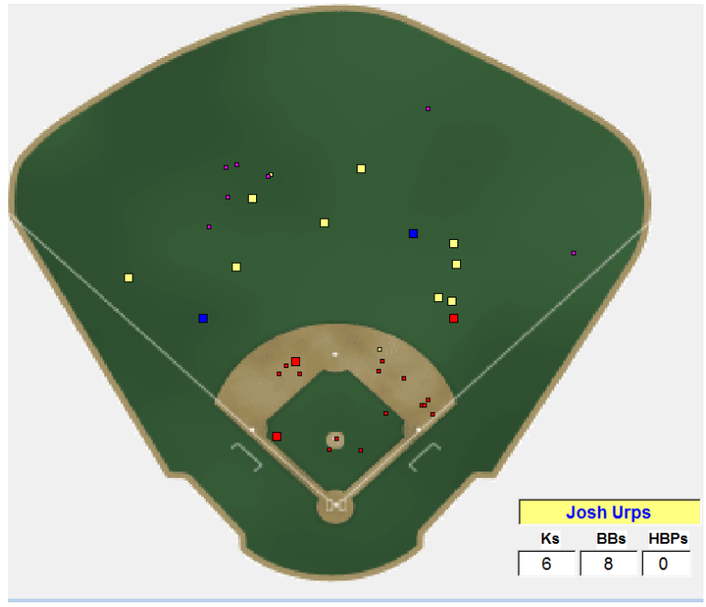
Josh Urps
Ks BBs HBPs
6 8 0

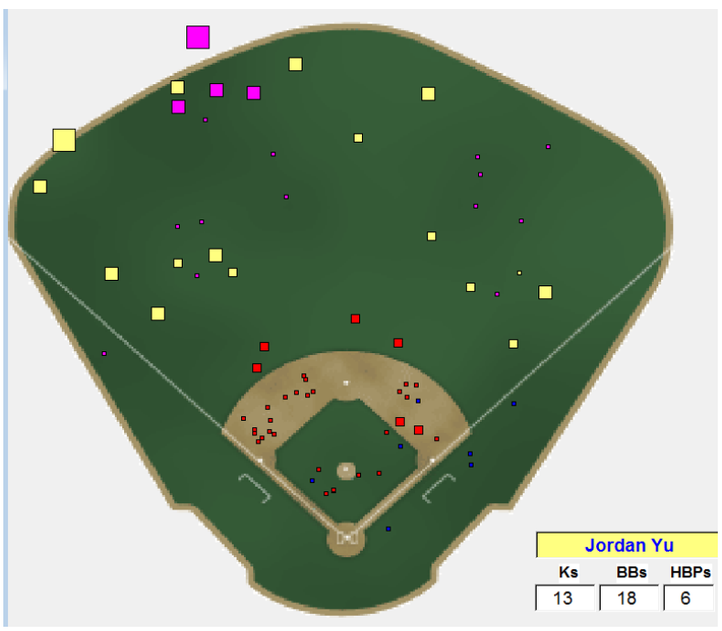
Jordan Yu
Ks BBs HBPs
13 18 6